

PLAT OF SURVEY
-OF-

LOT 3 OF CERTIFIED SURVEY MAP NO. 1633, RECORDED IN THE OFFICE OF THE REGISTER OF DEEDS
FOR WALWORTH COUNTY, WISCONSIN ON OCTOBER 12, 1987 IN VOLUME 7 OF CERTIFIED SURVEY MAPS
ON PAGE 322, AS DOCUMENT NO. 154109, LOCATED IN THE NORTHEAST 1/4 OF SECTION 35, TOWN 1
NORTH RANGE 18 EAST, VILLAGE OF GENOA CITY, WALWORTH COUNTY, WISCONSIN.

SURVEY FOR: REMAX SOUTHERN LAKES

NOTE: APPROXIMATE DRAINAGE DITCH LOCATION PER
WALWORTH COUNTY CERTIFIED SURVEY MAP NO. 1633.

- LEGEND
- FOUND IRON PIPE
 - FOUND IRON ROD
 - ⊕ SET IRON PIPE
 - + SET CHISEL CUT

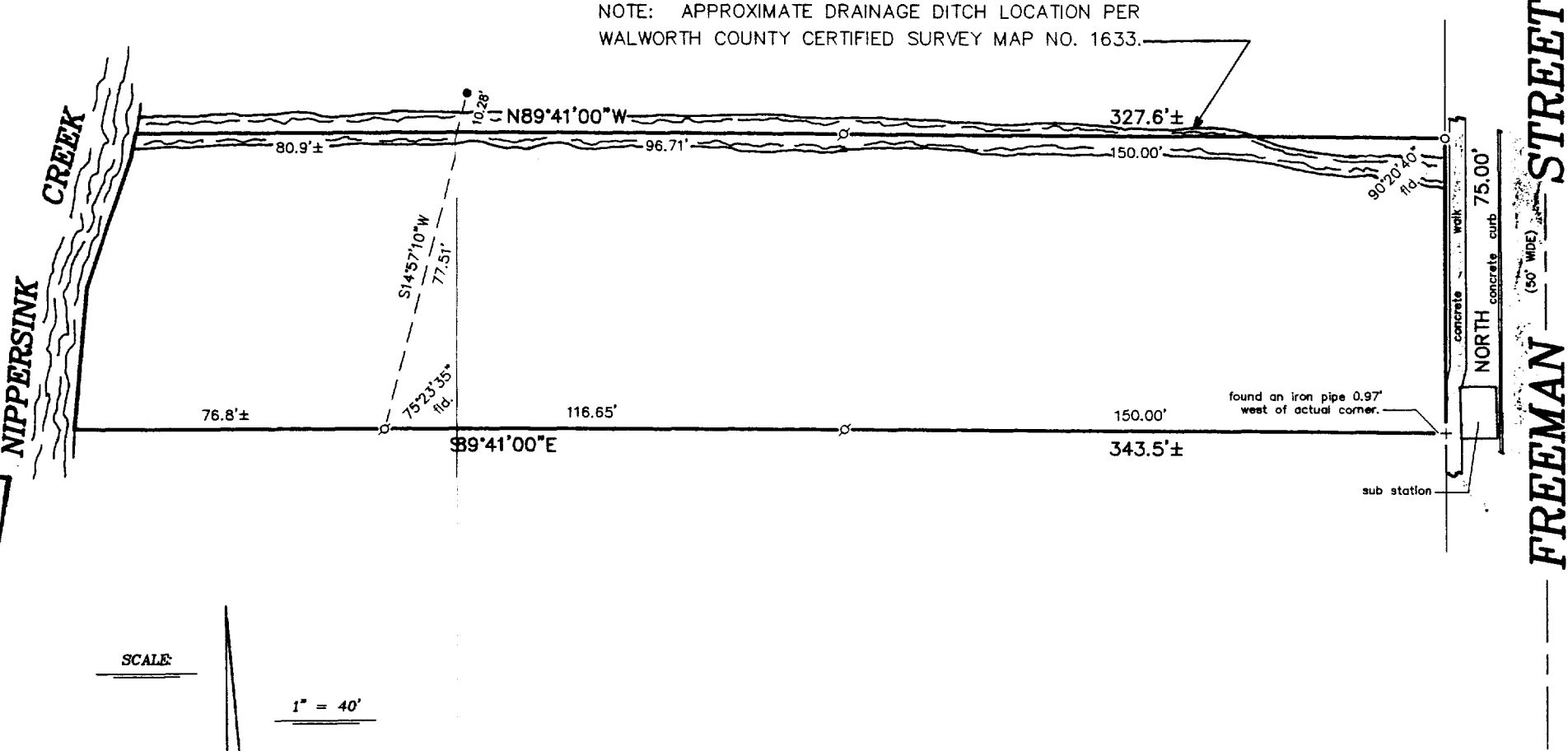
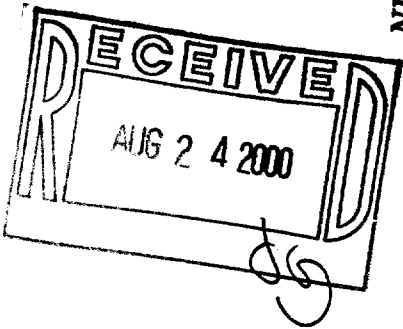

"I hereby certify that I have surveyed the above described property and that the above map is a correct representation thereof and shows the size and location of the property, its exterior boundaries, the location of all visible structures and dimensions of all principal buildings thereon, boundary fences, apparent easements, roadways and encroachments, if any."

"This survey is made for the use of the present owners of the property, and those who purchase, mortgage, or guarantee the title thereto within one year from date hereof."

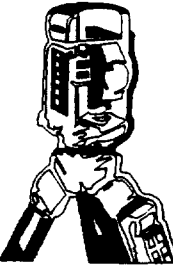

B.W. SURVEYING, INC.
LAND SURVEYS
MAPPING AND PLANNING
412 N. PINE STREET
BURLINGTON, WI 53105
(262)-767-0225

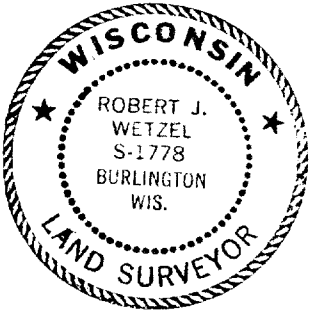

THIS IS NOT AN ORIGINAL PRINT
UNLESS THIS SEAL IS RED.

REVISED: JUNE 07, 2000

Robert J. Wetzel
ROBERT J. WETZEL S-1778
JUNE 06, 2000
DATE
4500
JOB NUMBER

TA-1633-3

006-772